

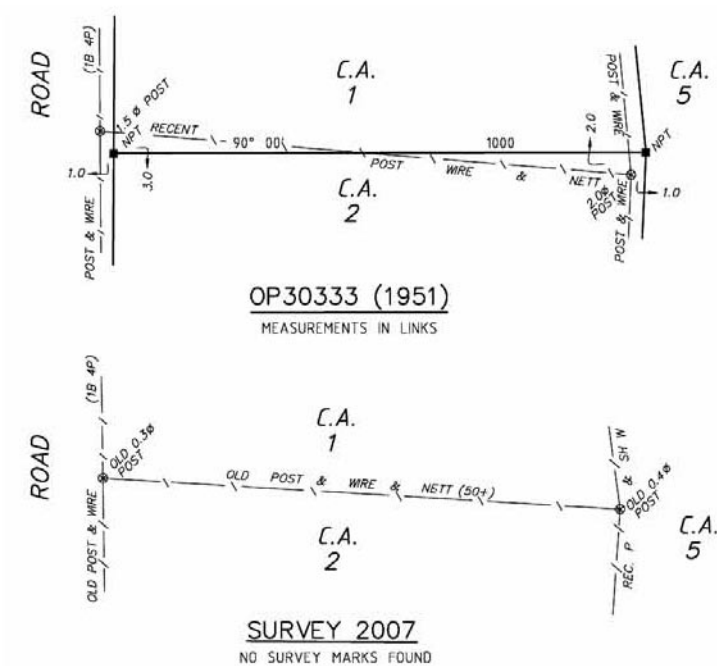

## Principles of Re-establishment

## Exercise 5

### Original Survey Marks Missing but Occupation Existing



In 1951, the results of a Crown survey to define the boundary between Crown allotments 1 and 2 are shown on the first diagram above. A recently constructed fence is shown not to be coincident with the adopted boundary.

In a recent survey of the boundary it was found that the pegs placed in 1951 have been destroyed but the fence, which is more than 50-years-old, still exists.

#### Question:

Where does the Crown boundary lie?

#### Answer:

In this case, the relationship between the adopted boundary and occupation remains as it was in the 1951 survey. The fence is not the Crown boundary.

