RECORD OF HAVING RE-ESTABLISHED A CADASTRAL BOUNDARY

Surveying (Cadastral Surveys) Regulations 2015 - Schedule 4, Regulation 16

LOCATION OF LAND

PARISH : MOOROOLBARK

CROWN ALLOTMENT : 10 B

LAST PLAN REFERENCE : OP113338A

ADDRESS OF LAND: REAR OF 79 DIANE CRESCENT, CROYDON

TITLE REFERENCE: CROWN FOLIO VOL.11758 FOL.153

NOTATIONS

Datum : 'A' - 'B' - 'C' vide OP113338/OP113338A - same bearings as MGA94 vide connection to SCN GDA94 marks Mooroolbark PMs 246 & 127.

'A' - 'C' vide RE63688 (same bearing datum)

The dimensions in OP113338A of CAs 10 B & 10 R have been maintained from the old nail found at 'C' based on agreement with old pegs found along the eastern boundary of 10 B that were placed in OP113338.

Date of Survey: 23/01/18

MGA94 Co-ordinates (of approx. centre of land in plan) E 350551 N 5816882 ZONE : 55

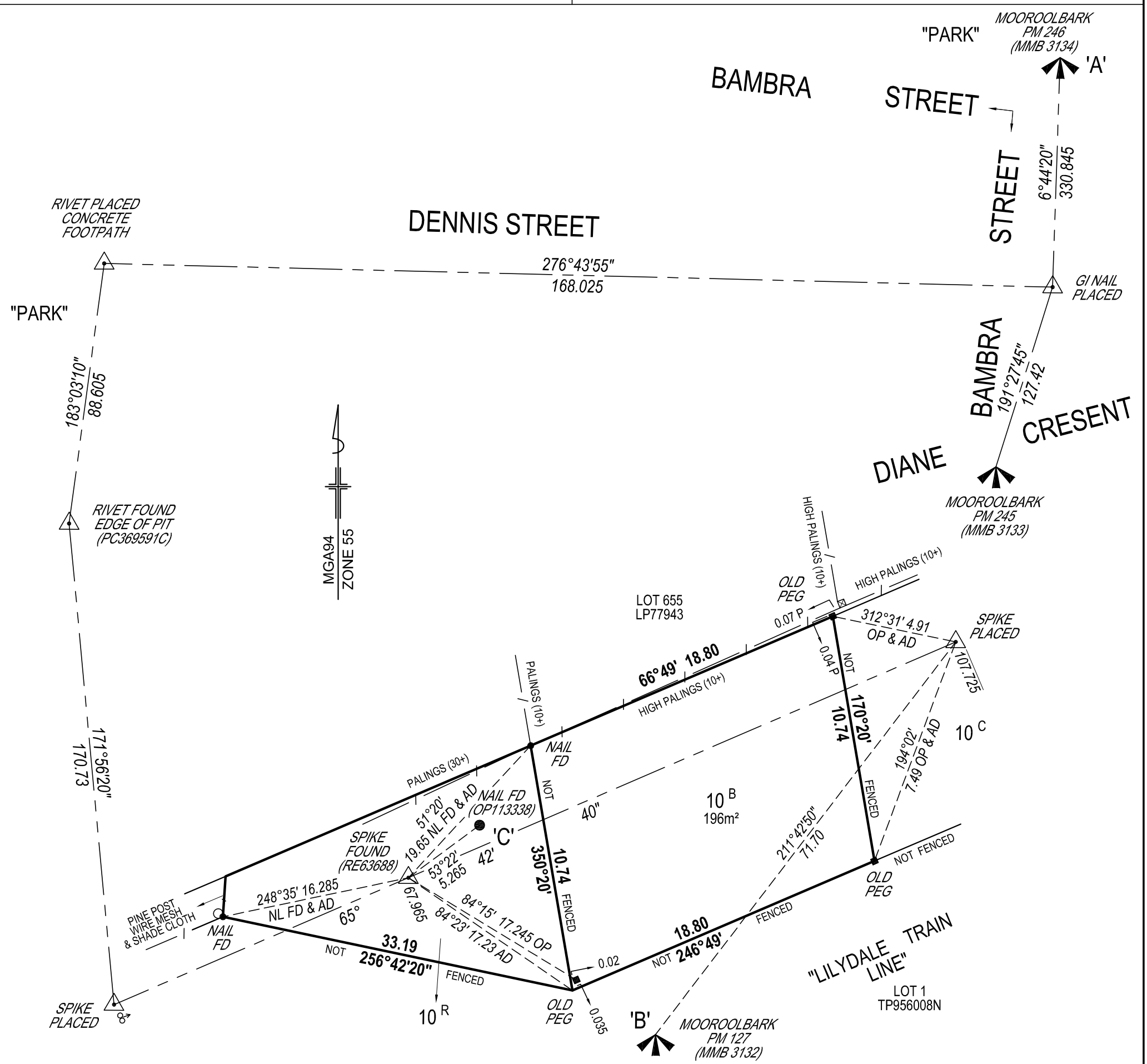

ORIGINAL SHEET SIZE: A3	CERTIFICATION BY SURVEYOR	SHEET 1 OF 1

SURVEYORS FILE REF: MEL-68464

OFFICE OF SURVEYOR-GENERAL VICTORIA
DEPARTMENT OF ENVIRONMENT, LAND, WATER & PLANNING