BAW BAW SHIRE

TOWN AND RURAL DISTRICT NAMES AND BOUNDARIES

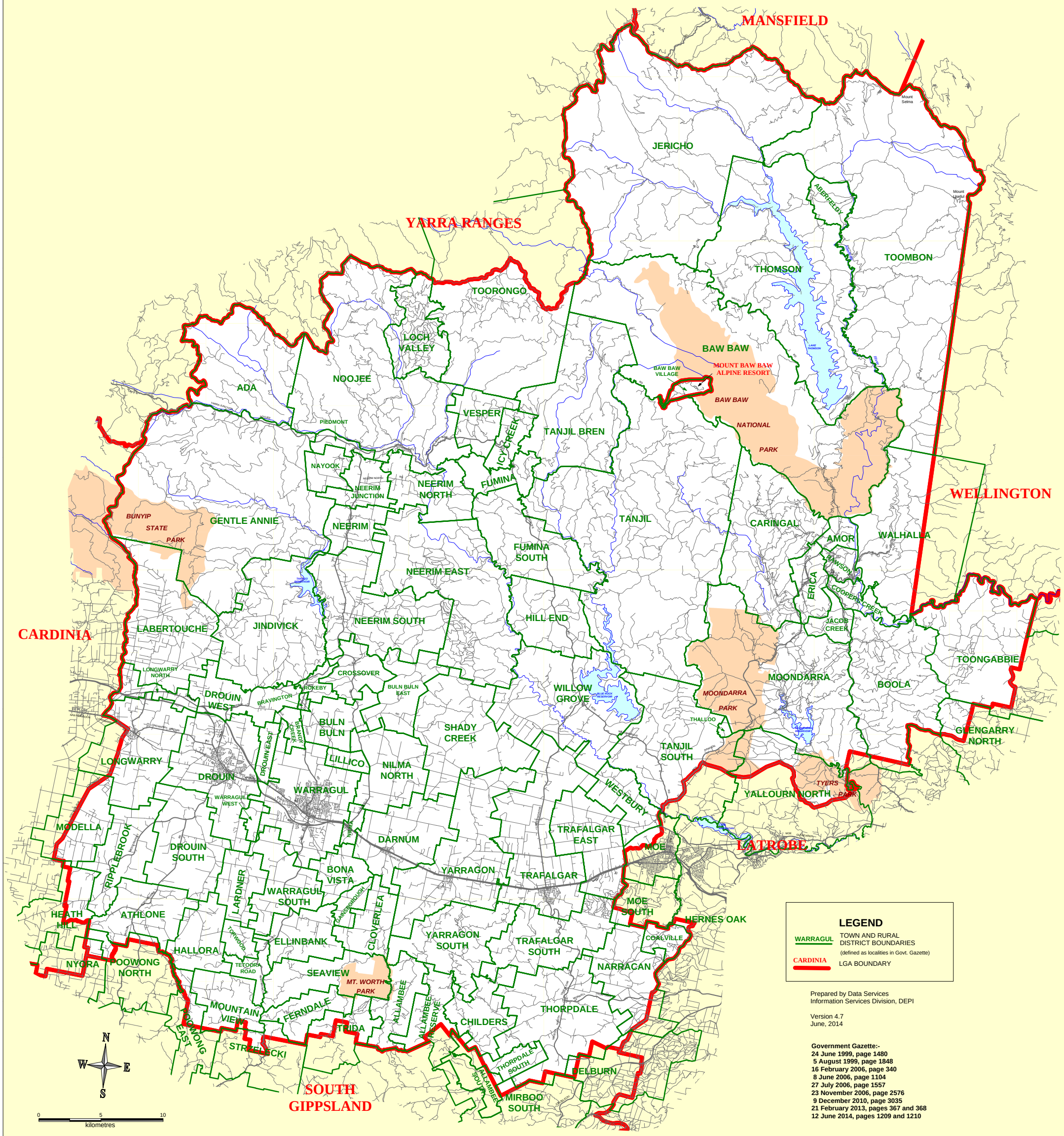

Prepared by Data Services
Information Services Division, DEPI

Version 4.7
June, 2014

Government Gazette:-
24 June 1999, page 1480
5 August 1999, page 1848
16 February 2006, page 340
8 June 2006, page 1104
27 July 2006, page 1557
23 November 2006, page 2576
9 December 2010, page 3035
21 February 2013, pages 367 and 368
12 June 2014, pages 1209 and 1210

© The State of Victoria, Department of Environment & Primary Industries, 2014

This publication may be of assistance to you but the State of Victoria and its employees do not guarantee that the publication is without flaw of any kind or is wholly appropriate for your particular purposes and therefore disclaims all liability for any error, loss or other consequence which may arise from you relying on any information in this publication.

Unless defined or depicted otherwise, where the suburb or rural district boundary follows a road, as a general principle the boundary is the centre of the formed road, centre of the median where two carriageways exist or centre of the reserve where there is no formation. Where following a watercourse, as a general principle the boundary is the centreline of the main channel.