

HORSHAM RURAL CITY

TOWN AND RURAL DISTRICT NAMES AND BOUNDARIES

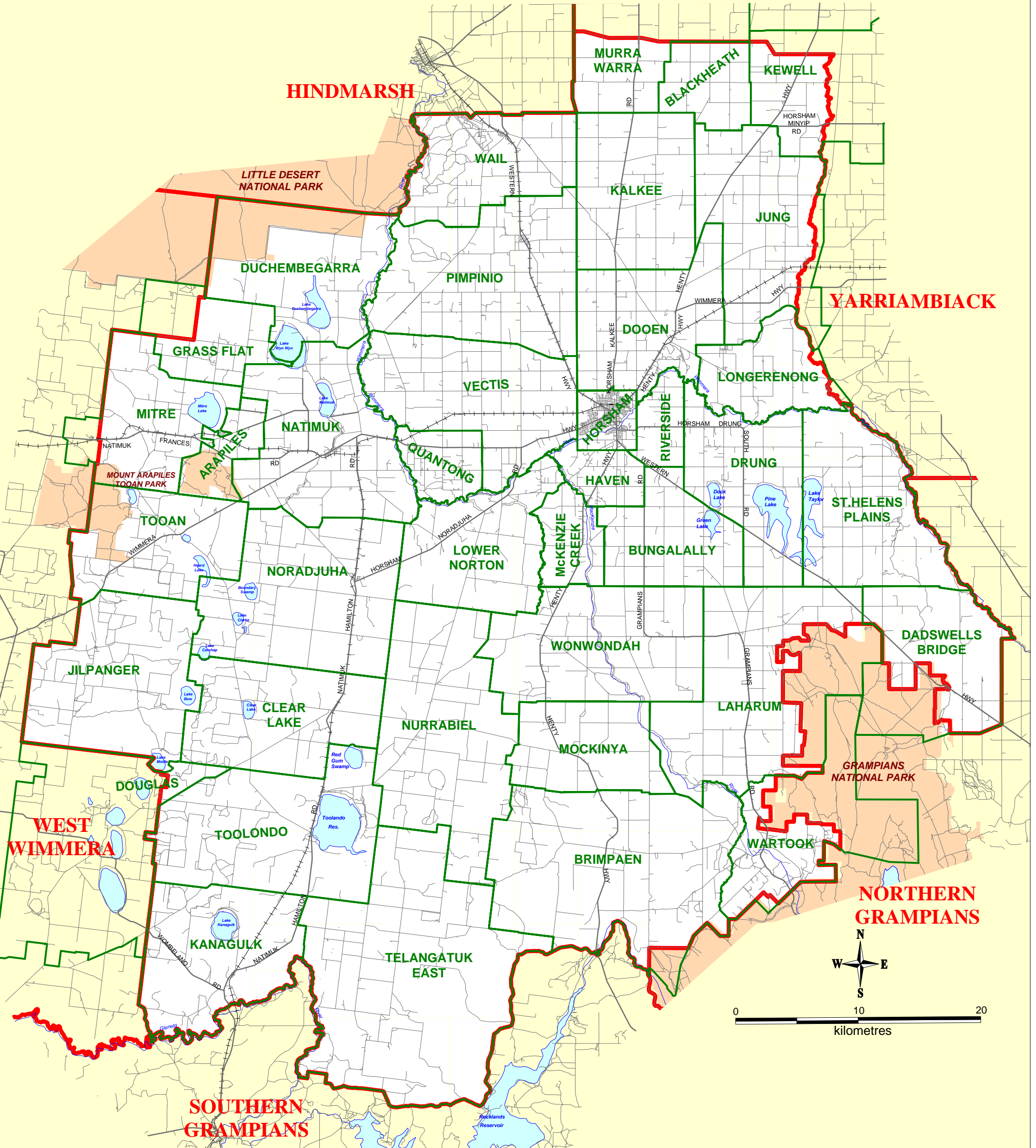

LEGEND

HORSHAM TOWN AND RURAL DISTRICT BOUNDARIES (defined as localities in Govt. Gazette)

HINDMARSH LGA BOUNDARY

Prepared by Customised Mapping,
Spatial Information Infrastructure, Ballarat

Version 4.5a
March, 2012

Government Gazette:-
Notice of Registration: 24 June 1999, page 1482
14 October 2004, page 2894
20 January 2005, page 115

Corrigendum: 23 September 1999, page 2172
Erratum: 11 November 1999, page 2408
Registration of Amendment: 14 October 2004, page 2895
20 January 2005, page 114
29 November 2007, page 2790

© The State of Victoria, Department of Sustainability and Environment, 2012
This publication may be of assistance to you but the State of Victoria and its employees do not guarantee that the publication is without flaw of any kind or is wholly appropriate for your particular purposes and therefore disclaims all liability for any error, loss or other consequence which may arise from you relying on any information in this publication.

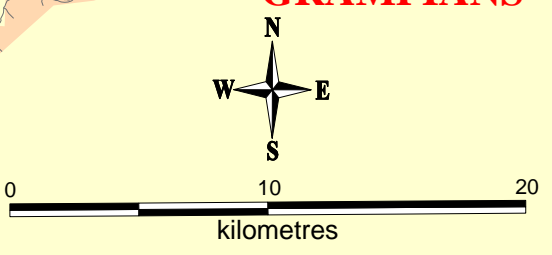

Unless defined or depicted otherwise, where the suburb or rural district boundary follows a road, as a general principle the boundary is the centre of the formed road, centre of the median where two carriageways exist or centre of the reserve where there is no formation. Where following a watercourse, as a general principle the boundary is the centreline of the main channel.