

# MACEDON RANGES

# HUME CITY

## SUBURB AND RURAL DISTRICT NAMES AND BOUNDARIES

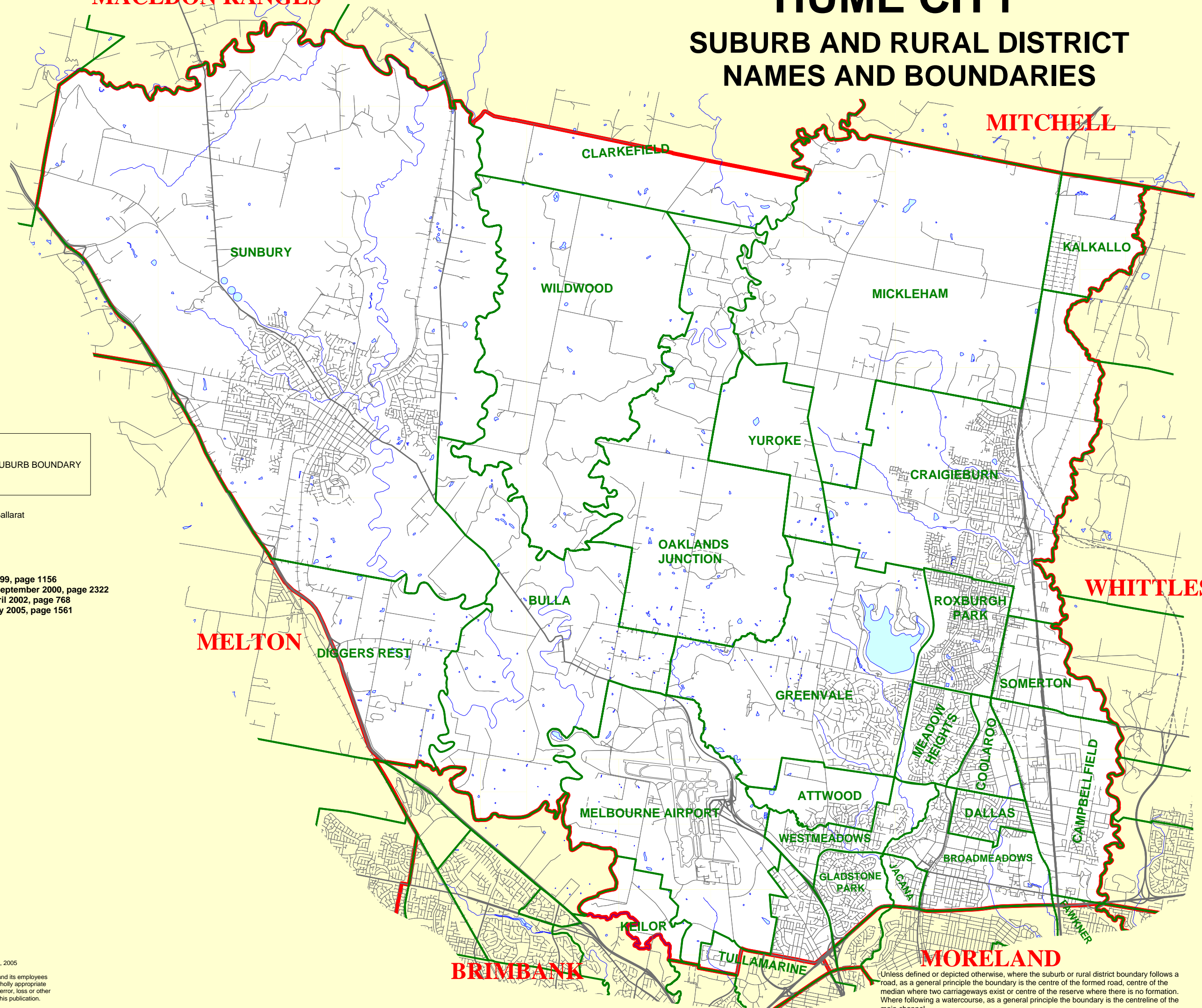

**LEGEND**

**KEILOR** RURAL DISTRICT/SUBURB BOUNDARY

**MELTON** LGA BOUNDARY

Prepared by Customised Mapping,  
Spatial Information Infrastructure, Ballarat

Version 4.4  
July, 2005

Government Gazette:-  
Notice of Registration: 20 May 1999, page 1156  
Registration of Amendment: 14 September 2000, page 2322  
24 April 2002, page 768  
14 July 2005, page 1561

© The State of Victoria, Department of Sustainability and Environment, 2005

This publication may be of assistance to you but the State of Victoria and its employees do not guarantee that the publication is without flaw of any kind or is wholly appropriate for your particular purposes and therefore disclaims all liability for any error, loss or other consequence which may arise from you relying on any information in this publication.

Unless defined or depicted otherwise, where the suburb or rural district boundary follows a road, as a general principle the boundary is the centre of the formed road, centre of the median where two carriageways exist or centre of the reserve where there is no formation. Where following a watercourse, as a general principle the boundary is the centreline of the main channel.