SHIRE OF STRATHBOGIE

TOWN AND RURAL DISTRICT NAMES AND BOUNDARIES

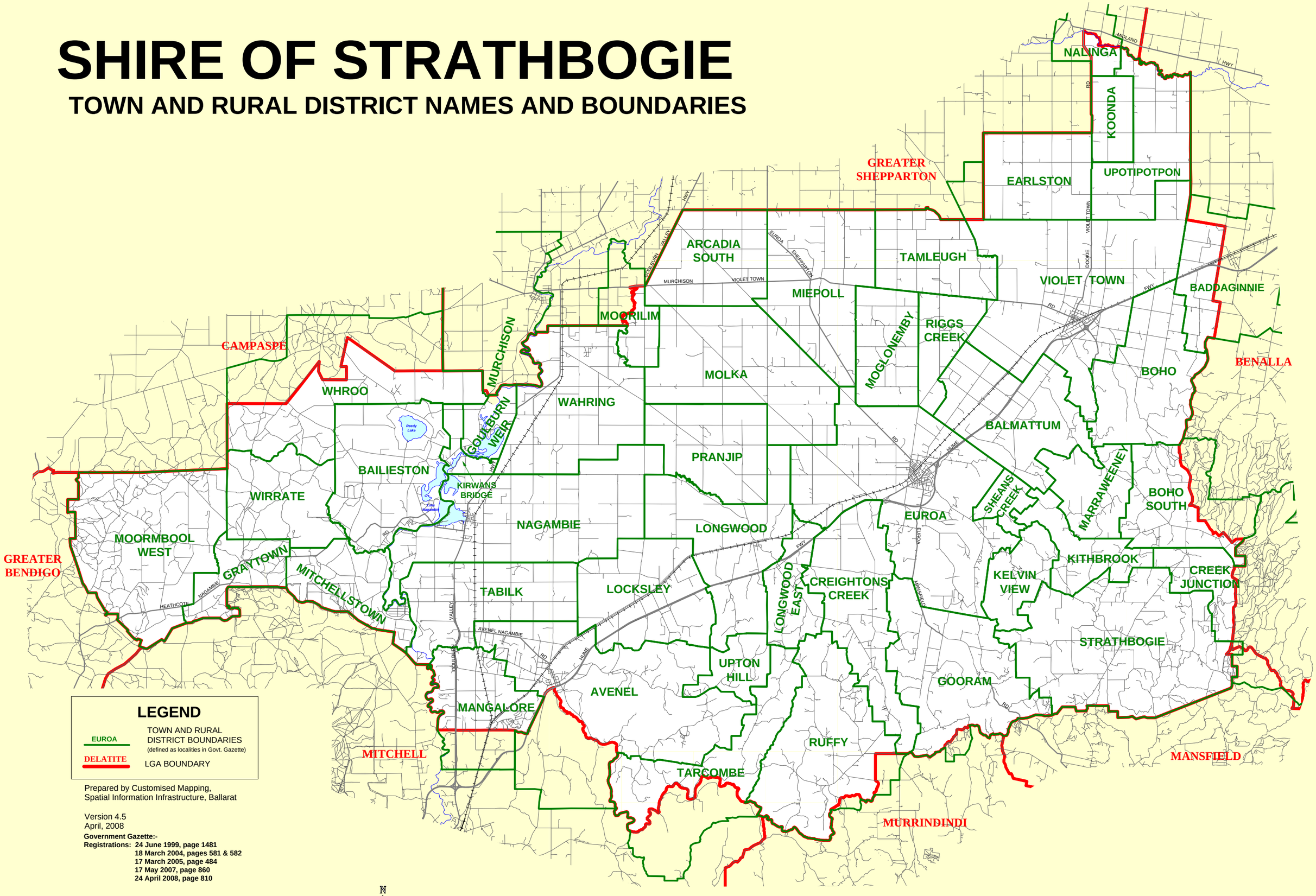

Prepared by Customised Mapping,
Spatial Information Infrastructure, Ballarat

Version 4.5
April, 2008

Government Gazette:-
Registrations: 24 June 1999, page 1481
18 March 2004, pages 581 & 582
17 March 2005, page 484
17 May 2007, page 860
24 April 2008, page 810

© The State of Victoria, Department of Sustainability and Environment, 2008

This publication may be of assistance to you but the State of Victoria and its employees do not guarantee that the publication is without flaw of any kind or is wholly appropriate for your particular purposes and therefore disclaims all liability for any error, loss or other consequence which may arise from you relying on any information in this publication.

Unless defined or depicted otherwise, where the suburb or rural district boundary follows a road, as a general principle the boundary is the centre of the formed road, centre of the median where two carriageways exist or centre of the reserve where there is no formation. Where following a watercourse, as a general principle the boundary is the centreline of the main channel.