INDIGO SHIRE

TOWN AND RURAL DISTRICT NAMES AND BOUNDARIES

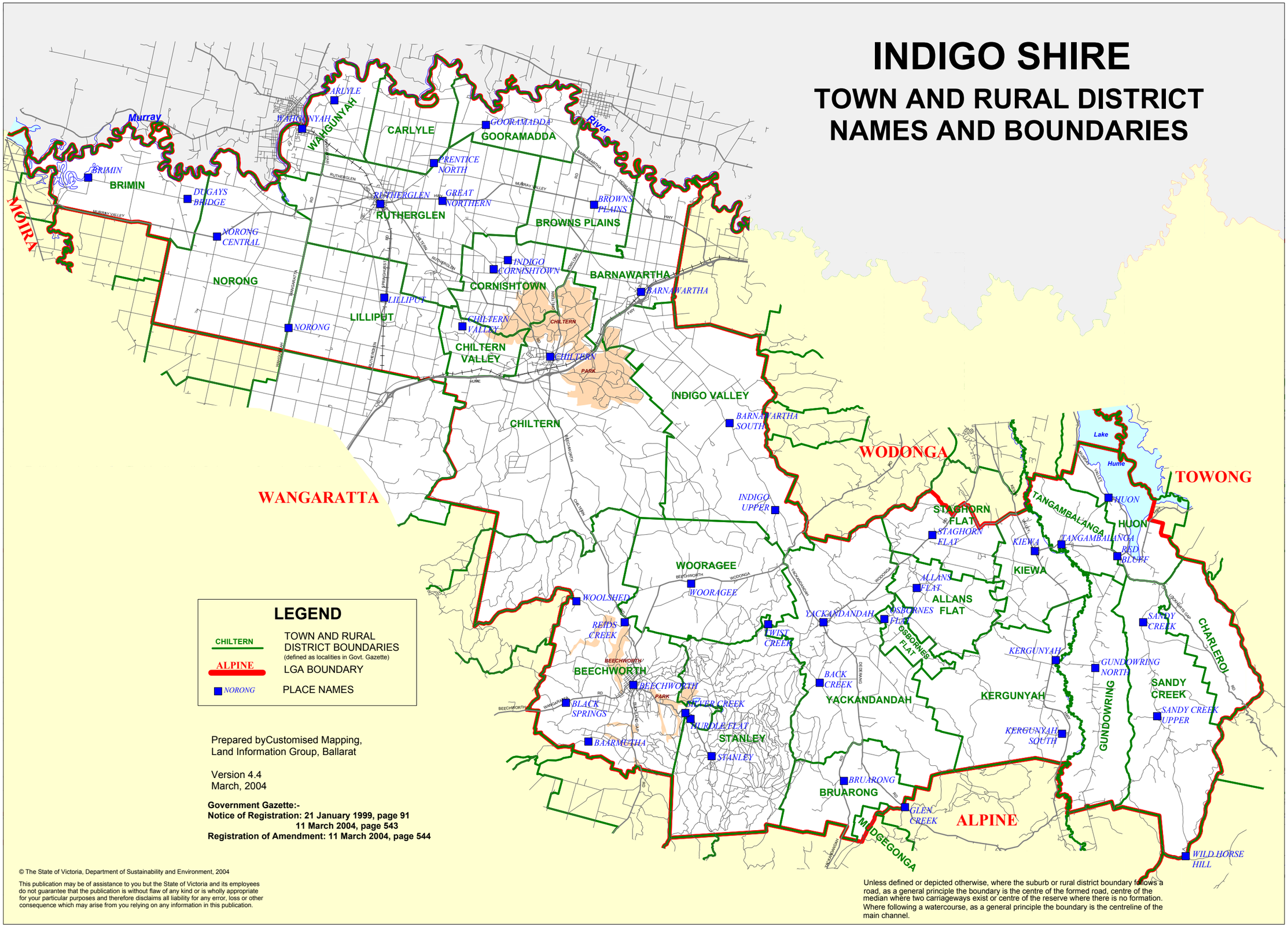

Prepared byCustomised Mapping,
Land Information Group, Ballarat

Version 4.4
March, 2004

Government Gazette:-
Notice of Registration: 21 January 1999, page 91
11 March 2004, page 543
Registration of Amendment: 11 March 2004, page 544

© The State of Victoria, Department of Sustainability and Environment, 2004

This publication may be of assistance to you but the State of Victoria and its employees do not guarantee that the publication is without flaw of any kind or is wholly appropriate for your particular purposes and therefore disclaims all liability for any error, loss or other consequence which may arise from you relying on any information in this publication.

Unless defined or depicted otherwise, where the suburb or rural district boundary follows a road, as a general principle the boundary is the centre of the formed road, centre of the median where two carriageways exist or centre of the reserve where there is no formation. Where following a watercourse, as a general principle the boundary is the centreline of the main channel.