

NORTHERN GRAMPIANS SHIRE

TOWN AND RURAL DISTRICT NAMES AND BOUNDARIES

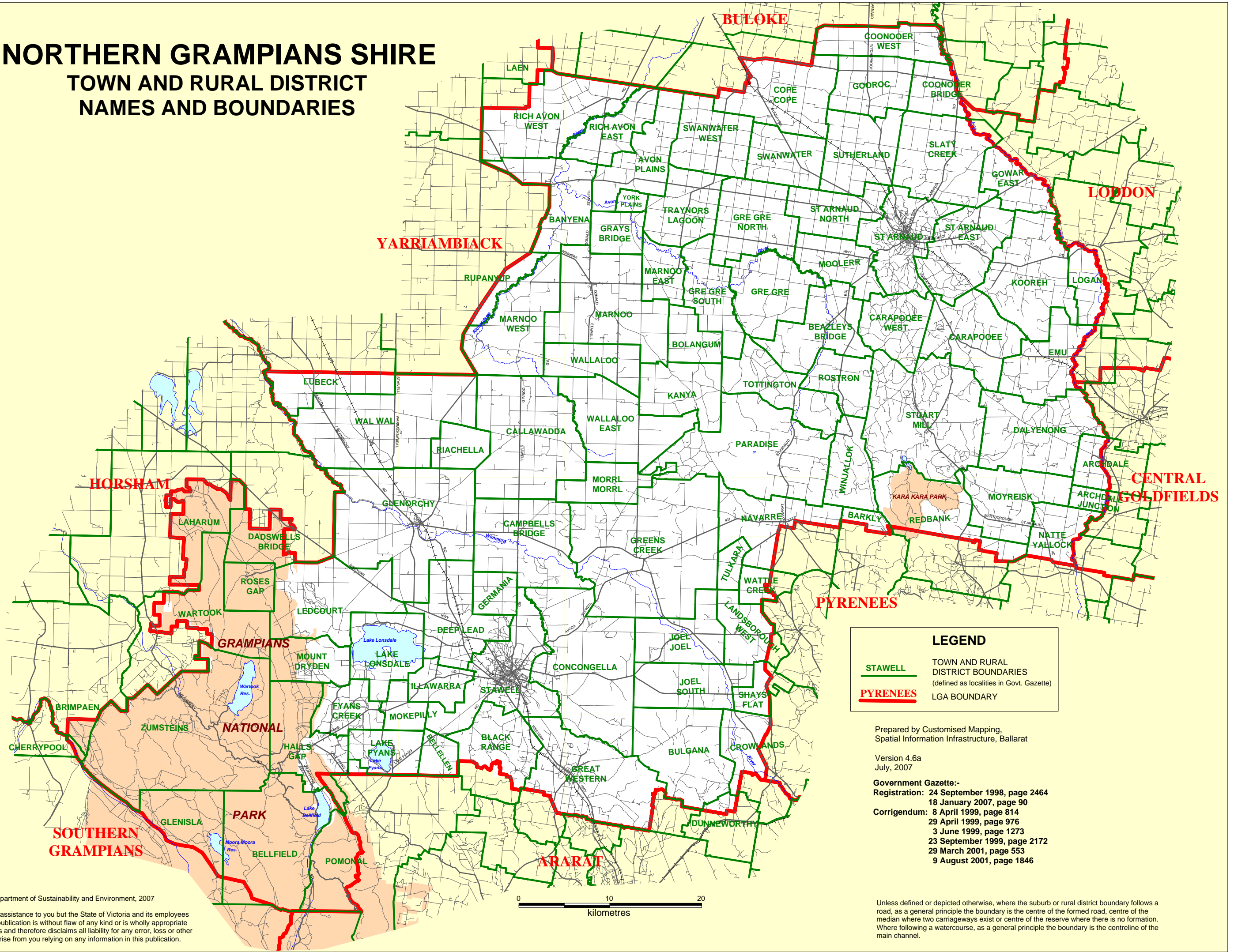

LEGEND

STAWELL TOWN AND RURAL DISTRICT BOUNDARIES (defined as localities in Govt. Gazette)

PYRENEES LGA BOUNDARY

Prepared by Customised Mapping, Spatial Information Infrastructure, Ballarat

Version 4.6a
July, 2007

- Government Gazette:-**
 Registration: 24 September 1998, page 2464
 18 January 2007, page 90
 Corrigendum: 8 April 1999, page 814
 29 April 1999, page 976
 3 June 1999, page 1273
 23 September 1999, page 2172
 29 March 2001, page 553
 9 August 2001, page 1846

© The State of Victoria, Department of Sustainability and Environment, 2007
 This publication may be of assistance to you but the State of Victoria and its employees do not guarantee that the publication is without flaw of any kind or is wholly appropriate for your particular purposes and therefore disclaims all liability for any error, loss or other consequence which may arise from you relying on any information in this publication.

Unless defined or depicted otherwise, where the suburb or rural district boundary follows a road, as a general principle the boundary is the centre of the formed road, centre of the median where two carriageways exist or centre of the reserve where there is no formation. Where following a watercourse, as a general principle the boundary is the centreline of the main channel.